MRS. HERBERT DAILEY EPPERLY, JR.
the former Miss Barbara Ware Thomas

Wed In Double Ring Ceremony

The wedding of Miss Barbara Ware Thomas and Herbert Dailey Epperly, Jr. was solemnized Saturday, January 11, in the First Presbyterian Church in Martinsville with the Rev. Jack Bartee, associate pastor of the First Methodist Church, officiating in the double ring ceremony. The bride was given in marriage by her cousin Stephen Lane Burton.

The bride is the daughter of Mrs. L. E. Thomas and the late Lt. L. E. Thomas. The groom is the son of the late Mr. and Mrs. H. D. Epperly Sr. of Martinsville.

The wedding ceremony was performed before a setting of brass arches and candelabrums intertwined with maiden hair fern and flanked by palms. Hurricane lamps decorated with ribbons and fern completed the scene.

Nuptial music was presented by Mrs. David Chittum of Martinsville.

The bride wore a formal gown of sata-mist and Venice lace with an Empire bodice and a high necklike with a crescent illusion yoke of English net edged in Venice lace and with long sleeves ending in a point over the hand. The lace appliqued skirt swept into a full chapel train. The bride's veil was of bridal illusion falling from a tiara half hat of matching Venice lace. She carried a bouquet of white stephanotis, baby's breath, and centered with a white orchid.

Miss Anne Arnold Bolte of Martinsville was the maid of honor. Other attendants were Mrs. David Reeves of Blacksburg and Mrs. Jerry Nance of Fieldale. The attendants wore a formal gown of kelly green satin faced crepe, featuring an empire waist, and a high neckline on the semi-alter bodice. The long sleeve ho lded bolero tied in the front. The attendants carried a long stemmed yellow rose.

The mother of the bride wore a chiffon shirt-waisted formal gown of aqua and peacock blue with long full sleeves and a ribbon belt. Her corsage was of yellow cymbidium orchids.

Ronald Boyd Epperly was his brother's best man, and ushers were Michael Edens of Austin, Texas, cousin of the groom; Stephen Burton of Martinsville, cousin of the bride; and David Wayne Reeves of Blacksburg.

After the ceremony, Mrs. Thomas entertained with a reception at the Dutch Inn.

The bride is a graduate of Appomattox High School and received her Bachelor of Science in Education and Masters of Science in School Administration and Supervision from Radford College. She is employed by the Martinsville City Schools.

The groom is a graduate of Martinsville High School and received his Bachelor of Arts in History from the University of North Carolina and will receive his Masters of Art in History from Virginia Polytechnic Institude and State University in June.

After the wedding trip the couple will make their home in Martinsville.

Concord Young Homemakers

The Concord Chapter of the Young Homemakers of Virginia held its monthly meeting on Jan. 7, 1975, in the home of Mrs. Helen Franklin.

Mrs. Betsy Martin, President, called the meeting to order, after which devotions were given by Mrs. Helen Franklin. Mrs. Louise Saunders introduced our guest speaker, Mrs. Raleigh Chilton, retired Arts and Crafts Director of the Lynchburg Department of Recreation, who presented a program entitled "Preparedness for Strengthening Family Living".

Our business meeting began with a report from the Nominating Committee. Officers for the eyar 1975 were voted on and are as follows: President, Mrs. Betsy Martin; Vice-President, Mrs. Louise Saunders; Secretary, Mrs. Barbara Jordan; Treasurer, Mrs. Evelyn Carroll; Historian, mrs. Colena Roberts; Reporter, Mrs. Dianne Braford.

Plans were then made for attending the State Young Homemakers Convention to be help in Richmond on February 7 and 8.

The meeting was then adjourned.

Respectfully submitted,
Mrs. Dianne Braford, Reporter

Life insurance for small budgets

We have a policy for people who think they can't afford life insurance. Call today.

Kenneth E. Franklin
Court Street
Appomattox, Va.
Phone: 352-8888

NATIONWIDE INSURANCE

Happy Birthday

How many times will you have the opportunity to wish "Happy Birthday" to someone celebrating the passing of 100 years? Mr. Robert A. Glenn, who is a former resident of Appomattox County, will be 100 years old on Sunday, January 26, 1975. He is now residing in Connecticut but his heart has remained in Appomattox and it would make him very happy to be remembered on his birthday even though you may not have known him. At the present time he is in Carlton Convalescent Hospital, Mill Plain Road, Fairfield, Connecticut 06430. Before entering the nursing home, he lived with his daughter, Mrs. Florence Pavlosky at 36 Tirney Street, Norwalk, Connecticut 06851.

Alice H. Folks

Tops News

Our Queen for last Month was Doris Nash, with Nancy Litchford being runner-up. This is really an achievement for any Tops members to work toward. They deserve a lot of recognition for a marvelous job.

During this month, the club has had many challenging contests and activities planned. The contests and activities are especially aimed toward helping each Tops member to take-off those extra and unwanted pounds.

Would you like to become a Tops member? (take off pounds sensibly) Our club sympathizes with your problem, as your problem is our problem. We meet each Monday night in the branch of the Farmers National Bank. Weight-in time is 7:00 p.m. Hope to see you this Monday so that we can each be of help to one another.

First Born In Lynchburg

Mr. and Mrs. Paul Mitchell Gunter Sr. proudly announce the birth of a daughter, Constance Hope, born on January 1st at 2:35 a.m. Hope was the first baby of the new year to be born in Lynchburg. She received many nice gifts and was grandly welcomed by the Lynchburg Press. Her arrival was covered by W.L.V.A. radio and TV, The News and The Daily Advance also.

She was warmly received by friends and relatives. She has had approximately 60 visitors.

Mrs. Harriette James, Mrs. Bolling Carter and Mrs. Pauline DePew, left to right above, Guidance Counselors, presented a program to the Senior Chapter, FHA, on Wednesday morning of last week.

Counselors Present Program

The ACHS Future Homemakers of America held their monthly meeting on Jan. 8, 1975. The topic for the program was An Ounce of Preparation which was presented by our guest speakers: Mrs. Harriette James on the Homemaking Career after school; Mrs. Bolling Carter, Marriage and the Homemaker and Mrs. Polly Depew, The Homemaker and College Careers. These ladies are Guidance Counselors in the Appomattox County School System.

Mrs. James gave some very helpful steps for career planning which are: 1) Take stock of career abilities and courses. 2) Discover your personality traits. Look at subjects and see which are best for you. 3) See how much time and effort you can put into work. High school girls that are planning on marriage should consider if they can handle work and marriage. 4) What occupations suit you best? Look for job prospects. Think ahead! Prepare! Get the education you need for the career you have chosen.

Next, Mrs. Depew gave a very interesting and illustrated talk. For her segment of the program she used a large paper doll which she called Susie Co-Ed. In following her steps she said you should first choose a pattern to fit you. The lining of the garment as the foundation is not usually seen as it represents motivation. This is the foundation for a goal as you try to reach your destiny. Susie's top is high school subjects which you have to choose to fit your pattern. The bottom is grades. You are much happier in a field if your grades are good in that area. Also, directly related and very important is class rank. Next you sew together with good thread for that pattern which represents your study habits. If you do not have good study habits it will come apart at the seams. Also there are options which you can add such as your sleeves where you must do good on your tests such as college boards. If you want you may add a collar where you can visit the college you have in mind. Pockets can improve the looks such as FHA club activities where you learn leadership and responsibility. If you have a zipper, maturity and self-discipline will make this plan work as it holds everything together. Self-examination helps you to see what you want. Your basic pieces must fit well and with a well-fashioned garment you will have the key to success.

Last, Mrs. Carter gave us some tips for marriage, such as, 1) Find out what marriage is all about. Marriage has problems and the two people in this relationship have to co-operate and work together. Positive attitudes will assure a successful marriage. You must also consider the responsibility of raising children. 2) Evaluate your own aspect if your choice is marriage or not. Are you really in love with this person or are you trying to escape the pressures of home. 3) Find out what the human male is like. Explore the human material. Get to know guys as friends, date, go steady, and break-up. 4) Learn as many skills while you can so you can be a better homemaker.

Prepare for your future. Remember education is a never ending process.

Teresa Cyrus, Reporter

Masonry Work Done by
V. A. VOLTURO, INC.
Masonry Contractor
Residential and Business
All types of
Brick and Block Work
Vincent A. Volturo
Appomattox, Va. 24522
Telephone 352-8554

Stay Warm

★ Wood & Coal Heater
★ Oil Heater and Supplies
★ All types of Heaters.

Buy Now while Our Selection Is Good
Poe Hardware Co. Inc.
CHURCH STREET APPOMATTOX, VA.

Announce Birth

Mr. and Mrs. Ralph Funk of Gladstone, announce the birth of a son, Michael Eugene, born January 7, 1975 at Virginia Baptist Hospital.

Mrs. Funk is the former Peggy Dixon, daughter of Mr. and Mrs. John H. Dixon of Gladstone.

Paternal grandparents are Mr. and Mrs. Russell Funk of Madison Heights, Va.

Announce Birth

Mr. and Mrs. John M. Dixon, II, of Gladstone, announce the birth of a daughter, Jennifer Louise, born December 30, 1974, at Virginia Baptist Hospital.

Mrs. Dixon is the former Louise Parrish, daughter of Mr. and Mrs. S. P. Parrish, of Gladstone.

Paternal grandparents are Mr. and Mrs. John H. Dixon of Gladstone.

Celebrates Birthday

Miss Kimberly Dawn Gunter celebrated her 9th birthday on Saturday, January 11. A party was given by her parents in her honor on Sunday. There were 12 guests present.

OAKVILLE CLUB TO MEET JANUARY 24

The Oakville Extension Homemakers Club will meet Friday, January 24, at 10 a.m. at the Oakville School. (Note the change of date.)

This will be an all day meeting with a covered dish luncheon.

All members are urged to attend and visitors are welcomed.

60th Anniversary

Mr. and Mrs. L. W. Marston of Red House were hon with a reception the afternoon of December 29 in the fello hall of Providence Baptist Church in celebration of thei wedding anniversary. Host for the reception were thei children. Mrs. Marston is former Mary Elder, whose mar to Mr. Marston took place December 26, 1914. Couple h grandchildren and four great-grandchildren.

KIMBALL Pianos

Be sure to check our prices before you buy! Our pianos are serviced by Fred Lynn, with 42 years experience.
10 YEAR GUARANTEE
Serving Southside Virginia For Over 27 Years
DOWDY FURNITURE COMPANY
Second St. Farmville, Va.

"EXCELLENCE" IS NOT AN ACT--BUT A HABIT
AT
A. G. Jefferson
INCORPORATED
For complete eye care
Consult Your EYE PHYSICIAN
Then See Your GUILD OPTICIAN
ALLIED ARTS BUILDING
2010 TATE SPRINGS RD
LYNCHBURG, VA
GUILD OPTICIANS
Registered Opticians

Check our Cost-Free Checking Account
Two Convenient Locations
Triangle Plaza Shopping Center

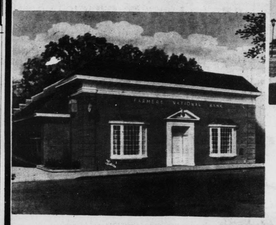

And Downtown
Farmers National Bank
YOUR HOME-OWNED AND OPERATED BANK
APPOMATTOX, VIRGINIA
Member Federal Deposit Insurance Corporation
Member Federal Reserve System

Celebrate h Anniv.

and Mrs. Hubert Gallier celebrate their Golden ing Anniversary on Sun- January 19, from 2 to 5 at the Appomattox Coun- cue Squad Building. atives and friends are ally invited to attend.

ension Club Meet anuary 21st

e Appomattox Homemak- Extension Club will meet day, January 21st, at the of Mrs. Doris Brockwell a.m.

hostesses for the meeting e Mrs. Cliff Plunkett and Russell Jamerson.

members are urged to be nt.

D.C. Sets nual Dinner eting

The Appomattox Chapter of United Daughters of the nfederacy will meet for its al Lee-Jackson-Mary ner at the Parkway aurant on Thursday, Jan- 16th, at 6 p.m. The dinner ld in commemoration of e Confederate leaders se birthdays were in ary.

r. H. Gil Lusk, Superinten- of the Appomattox Court se National Historic Park, be the guest speaker for evening. Mrs. Lusk will be a al dinner guest of the ter.

embers are asked to make vations early with either Rachel Lawson, Chair- Mrs. Louise Plunkett, or Mrs. Lena C. Eversole.

onor tudents amed

entral Virginia Community ge has released the names udents who achieved the or Roll and Dean's list g the Fall Quarter, 1974. e following students from ppomattox area made the r Roll or Dean's List: rd J. Cutshall, Concord; rd L. Jones, Concord; rt Carson, Concord; Phil- Harris, Appomattox; m L. Harvey, Appomat- Jacquelina Horsley, Glad- r; Patricia L. Hudson, omattox; William E. Lewis, omattox; Karen E. Mar- Spout Spring; Michael E. on, Pamplin; Linda K. van, Appomattox; Fay M. ert, Concord; and Winford Appomattox.

Birthday

Covington - January 20

MRS. JOSEPH JAMES SORRENTINO
the former Miss Judith Maria Bryant

Wed In Double Ring Ceremony

The marriage of Judith Maria Bryant, daughter of Mr. and Mrs. Hal F. Bryant, Jr. of Fairfax, Va., and Joseph James Sorrentino, son of Mr. and Mrs. James B. Sorrentino of San Jose, California, took place Saturday, December 21, 1974 at 2 o'clock in Fairfax Baptist Church.

The double ring ceremony was performed by the Rev. Jack Manley, pastor of the church.

Wedding music was by organist Mrs. Susan Alexander.

The bride, escorted and given in marriage by her father, wore a white A-line semi empire style gown of imported organza over Peau, fashioned with wedding ring neckline, long bishop sleeves, all enhanced with Chantilly lace appliques and seed pearl motifs. The detachable chapel train was also trimmed with lace and at the back was a love bow.

The bride carried a crescent bouquet of white roses, stephanotis and ivy.

Mrs. Linda Yount was matron of honor. She wore a floor length empire style gown of deep wine velvet.

Other attendants were Katrina Standifer, Joyanne Gausman and Gail Hall. They wore floor length empire style gowns of forest green velvet. All attendants carried white fur muffs and wore matching fur hats.

Mr. John Weaver served as best man. Ushers were Stephen Bomango, cousin of the bride and Gary Standifer. Flower girl, Toni Bomango, cousin of the bride, wore a floor length dress of white and green velvet. Mike Bomango, also a cousin of the bride, was ring bearer.

For her daughter's wedding M rs. Bryant chose an A-line semi empire style floor length gown of pink and silver. Her corsage was of white orchids.

A reception followed at Bob's Beef House.

After a southern wedding trip, Mr. and Mrs. Sorentino will reside at Alexandria, Virginia.

Mrs. Sorrentino is the granddaughter of the late Mr. and Mrs. Hal F. Bryant, Sr.

Engagement Is Announced

Mr. and Mrs. Horace D. Jobe have announced the engagement of their daughter, Susan Spencer, to Stephen Lee Justus, son of Mr. and Mrs. Frank J. Justus, all of Gladstone.

Miss Jobe is a graduate of Nelson County High School and Central Virginia Community College. She is employed at Southside Community Hospital in Farmville.

Mr. Justus is a graduate of Nelson High School and is employed with Merdith-Burda in Lynchburg.

The wedding date has been set for February 5.

Girl Scout Leaders Set Seminar

Area leaders and assistant leaders of the Girl Scouts, Virginia Skyline Council, will attend a special seminar entitled "Indoor Ideas for Outdoor Fun."

Local leaders will join other district scouting volunteers in learning of various ways of working with young girls.

The seminar will be held January 23 at the First Christian Church in Lynchburg from 7 to 9 p.m.

Part will be outdoors. Leaders will attend and take advantage of the ideas and skills they need from an array of demonstrations.

SOCIETY NEWS

IF YOU HAVE SOCIAL ITEMS,
PLEASE CALL 352-8215

Sunday guests were Mr. and Mrs. Charles Richardson of Appomattox and Mr. and Mrs. Butch May of Red House.

* * *

Mr. and Mrs. Charles Richardson were supper guest of Mrs. Alese Cumby of Pamplin on Saturday night.

* * *

Mrs. Nancy May and Mrs. Charles Richardson visited in the home of Mr. Wesley Stanley and Alice on Friday.

* * *

Mr. Emmett Tolbert, Jr., of Pamplin, visited the Wesley Hanley and Alice on Monday night.

* * *

T/Sgt. and Mrs. Wesley C. Newcomb and Cindy and Scotty of Newport News spent the week end with their parents, Mrs. S. J. Evans of Appomattox and Mrs. A. C. Newcomb of Lynchburg.

Oakville

Mrs. Alise Drinkard and sisters were luncheon guest of Mrs. Helen Bussey of Roanoke, on Saturday.

Mrs. Marshall Hutner is spending several days in Beckley, W. Va.

The WMU of Mt. Comfort Methodist Church met Thursday evening in the home of Mrs. Marshall Martin.

Michael Smith had lunch Sunday with his grandparents, Mr. and Mrs. Herbert Richardson.

James L. Burcher, Ens. of U.S. Navy, has returned to his base in New York, after spending several days with his parents, Mr. and Mrs. Garland Burcher.

Our sympathy is extended to Miss Mary Ann Wheeler in the death of her mother, Mrs. Ruth Wheeler.

Bill Babbitt of North Bend, Oregon, has returned to his home after spending several weeks with his sister, Mrs. Alton Moore and other relatives in Appomattox and Richmond.

The Appomattox Homemaker Extension Club will have an all day meeting on January 24 at the Oakville School with a covered dish luncheon.

Mrs. S. J. Evans spent last week with her son-in-law and daughter, T/Sgt. and Mrs. Wesley C. Newcomb in Newport News.

* * *

Mr. and Mrs. Ebb Halls of Dublin visited Mrs. Lillian Hudson, on Saturday.

* * *

Mr. and Mrs. Shafter Drinkard of Walnut Shade Farm had as their guests Sunday Mrs. Drinkard's sister, Mrs. T. J. Williams and daughters, Miss Sadie Williams of Richmond and Mrs. Livingston Smith of Dover, Massachusetts and Mrs. Rachel Lawson.

* * *

Mr. and Mrs. Keith Belcher of Roanoke, spent Saturday night in the home of Mr. and Mrs. Chuck May of Brookneal.

* * *

Mrs. Glen Millner of Churchville, Va., visited in the home of Mr. and Mrs. Jack Williams.

* * *

Mrs. Mary Edith Morris is a patient in Lynchburg General Hospital recovering from injuries sustained from a fall.

* * *

J. Lloyd Hudson returned home today after spending several days this week with relatives in Clarksville.

* * *

Mr. R. B. Hudgins, Sr. is a patient in Lynchburg General Hospital where he is being treated for injuries sustained in an accident Monday afternoon.

MR. AND MRS. RICHARD ORRIS CUNDIFF

Cundiff-Koos Vows Exchanged

The marriage of Miss Kathryn Adiele Koos to Richard Orris Cundiff took place December 28, 1974 at the First United Methodist Church in Lebanon, Oregon with the Rev. Ralph Fotherfill officiating.

The bride is the daughter of Mr. and Mrs. George L. Koos, Jr. of Tangent, Oregon and the groom is the son of Mr. and Mrs. Richard R. Cundiff of Bishop, California, and Mrs. Billie Cundiff of Los Angeles, California.

Given in marriage by her father, the bride wore a gown of white organza with neckline and bodice accented with crystal pleated ruffle and Venice lace, as was the flounce on her skirt. Her long veil formed a train edged in matching lace. She carried a white orchid on her white Bible with cascading white and gold ribbon streamers.

The wedding ring presented to the bride was worn by the groom's great - grandmother and was enscribed with the date of her wedding, March 13, 1886. She carried a handkerchief that was a gift of the bride's great-grandmother and carried by her when married in September 1917. The bride wore in her shoe a "lucky" six pence borrowed from her friend, Mrs. John Schuler of Albany, Oregon.

Mrs. Kristin Bisketborn, sister of the bride, was matron of honor. Bridesmaids were Leslie Pohl of Portland, Oregon and Susan Van Hoorebeke of Eugene, Oregon.

The attendants were all attired in long, purple dresses with white lace trim and they carried lighted hurricane lamps, adorned with greens, lavender heather, gold bells, and gold and white streamers.

Richard R. Cundiff was his son's best man. Groomsmen were Ray Calhoun and Martin Norris, both of Eugene, Oregon.

Acolytes were Kerwin Koos, brother of the bride, and Carolos Villanueva, foreign student from Guatemala now living with the Koos family.

The bride is a graduate of Albany Union High School, Albany, Oregon and a 1972 graduate of the University of Oregon in Eugene, Oregon. She is employed by the Veteran's Administration, Eugene, Oregon, as Social Worker. The groom is a graduate of Franklin High School, Los Angeles, California, and is currently attending the University of Oregon.

A reception in the Social Hall of the church immediately following the wedding ceremony.

Following a wedding trip to the Oregon Coast and to Death Valley, California, the couple will make their home at 461½ West 12th Street, Eugene, Oregon.

Miss Koos is a granddaughter of the late Dr. and Mrs. David A. Christian, Jr. of Appomattox.

Eastern Star To Meet

Order of the Eastern Star will hold its regular monthly meeting of the Order of the Eastern Star will be held Monday, January 20, 1975, in the chapter room at 8:00 p.m. All members are urged to attend.

GEORGE'S
Confed. Blvd. Rt. 460 Appomattox, Va.
Home of Homemade Pizza
2 for 1 Special
Every Wednesday Night
Buy one Spaghetti Dinner with Meat Sauce and Garlic Bread. . .
Regular . . . $1.75
Get an additional dinner FREE
Bring the whole family for this
Money Saving Special
also
Lunch Specials Daily
"Call In Orders Invited."
Phone 352-8991

Attention
We are looking for young drivers
If you have a good record and meet underwriting requirements, we can write your insurance even if we don't have your parent's insurance.
See us and establish your own insurance connection.
We believe in Youth!
YOUR Independent Insurance AGENT SERVES YOU FIRST
J. A. Burke & Co., Inc.
Appomattox, Va.
352-8246

LOOK
At Our Interest In Appomattox

		Annual Rate	Annual Yield
PASSBOOKS:	Add To Or Withdraw Anytime	5.25%	5.38%
CERTIFICATES ★			
90 Day	$100 Minimum Deposit	5.75%	5.87%
1 Year	$1,000 Minimum Deposit	6.50%	6.66%
2 1/2 Year	$1,000 Minimum Deposit	6.75%	6.92%
4 Year	$1,000 Minimum Deposit	7.50%	7.71%
6 Year	$1,000 Minimum Deposit	7.75%	8.17%

*Substantial Interest Penalty Required For Early Withdrawal

Appomattox Office

Lynchburg Federal Savings and Loan Association
Phone 352-7168
Triangle Plaza Shopping Center
FSLIC
Appomattox, Virginia